

COMUNE DI FIRENZE
SANATORIA GIURISPRUDENZIALE - art. 12 R.E.
CON RICHIESTA DI ACCERTAMENTO DI
COMPATIBILITA' PAESAGGISTICA E OPERE DI
ADEGUAMENTO DELLO STATO DEI LUOGHI

COMMITENTE U.T.C. IMMOBILIARE E SERVIZI s.c.r.l. in liquidazione
 E.FEDESAL IL RAPPRESENTANTE
 RICCARDO BREGA
 C.F. 800.890.88.14.82028
 C.I. 14071980

UBICAZIONE VIA LORENZO IL MAGNIFICO N.24
 50129 FIRENZE
 CAT. FAB. FOGLIO 76 P. 55 S. 500. P. 191 S. 500 e P. 409

PLANIMETRIE E SEZIONI
STATO DI PROGETTO
(OPERE DI ADEGUAMENTO DELLO STATO DEI LUOGHI)
 SCALA 1:100

TECNICO Via Giovanni Dupré n°1
 50018 Scandicci FIRENZE
 C.F. PRIMATTI 82027 0912X
 C.I. 14071980

RILEVATORE via
 50018 Scandicci FIRENZE
 C.F. 030.050.04.84.859
 C.I. 438.333.14.91.047
 cell. +39.055.39.86.650
 fax. +39.055.39.86.650
 e-mail: pierluigi@piemattio.com

TAV. | 10

mattéo pieri
 geometra

TAVOLA SOSTITUTIVA

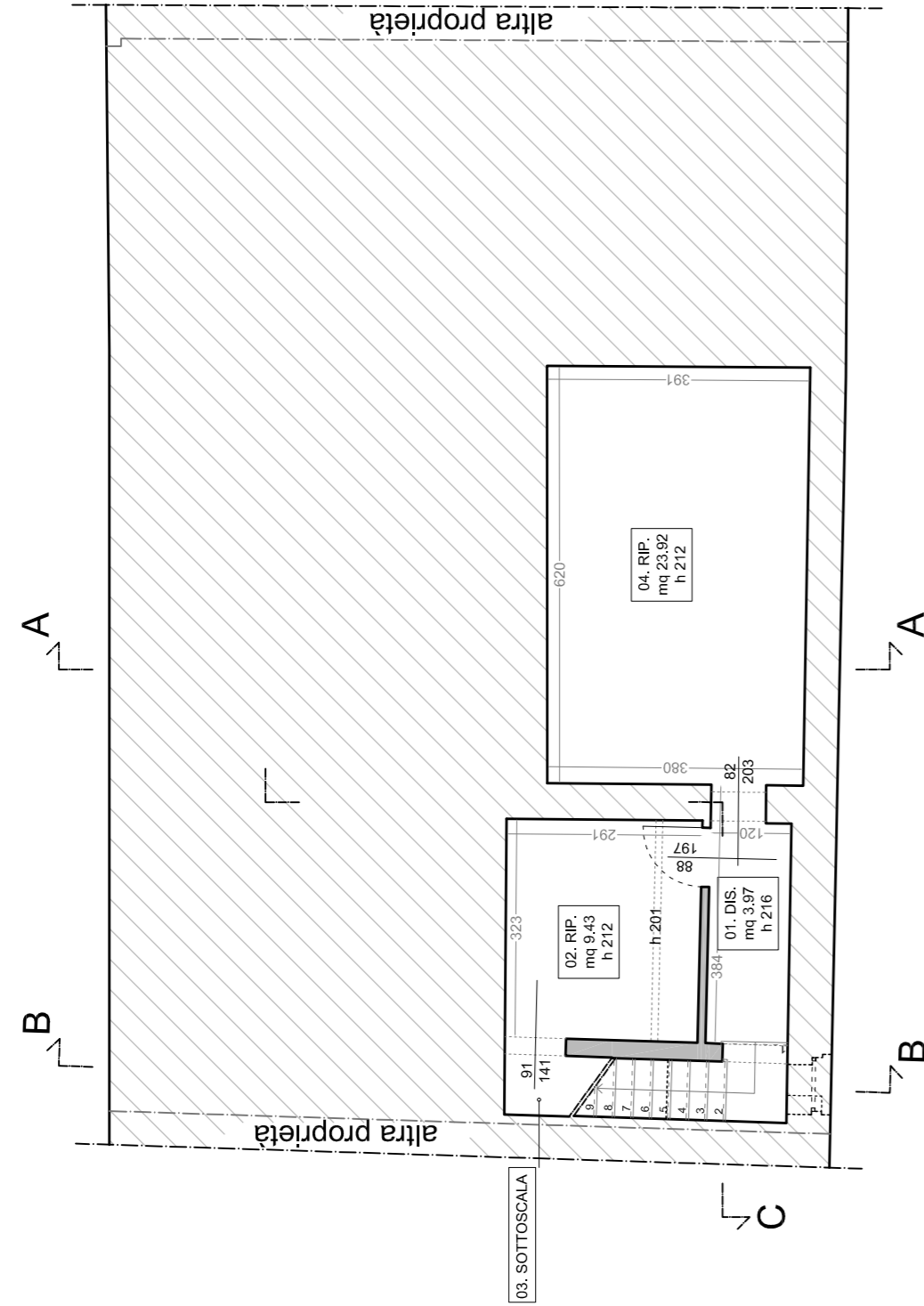
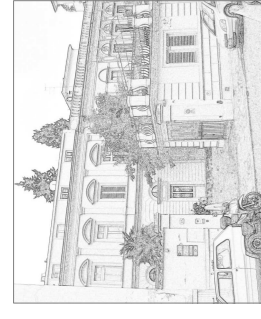

PIANTA PIANO INTERRATO

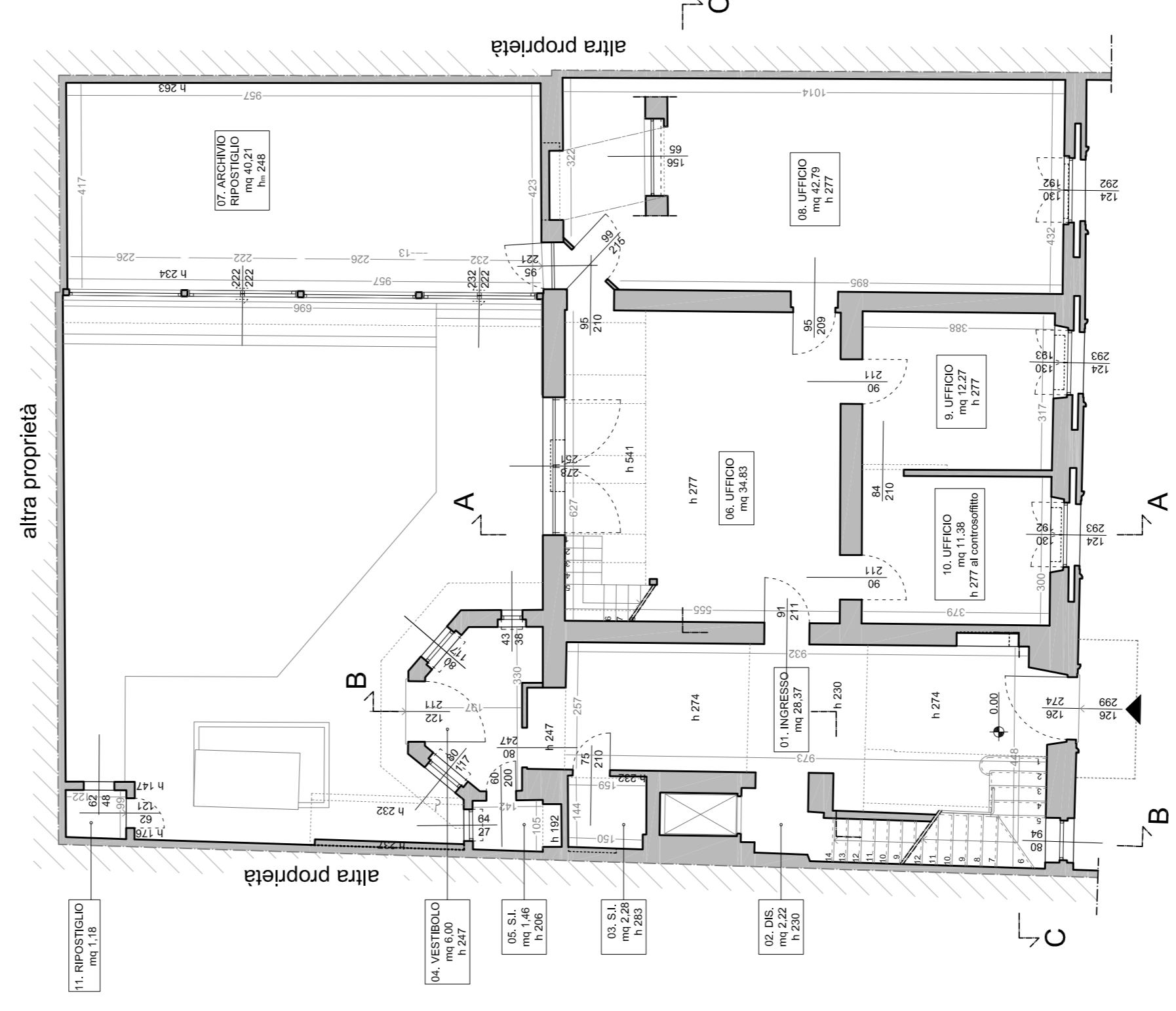

PIANTA PIANO TERRA

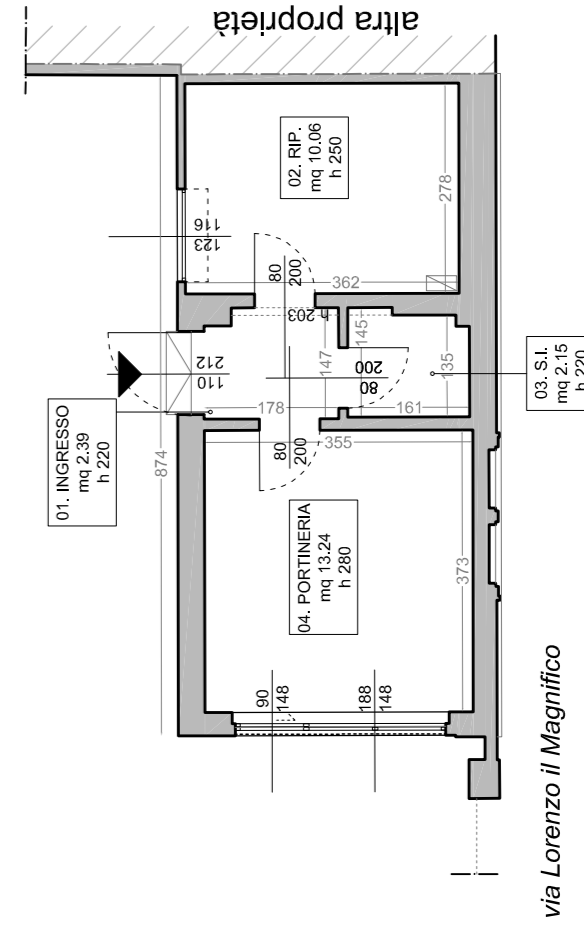

PIANTA PIANO TERRA - DEPENDANCE

via Lorenzo Il Magnifico

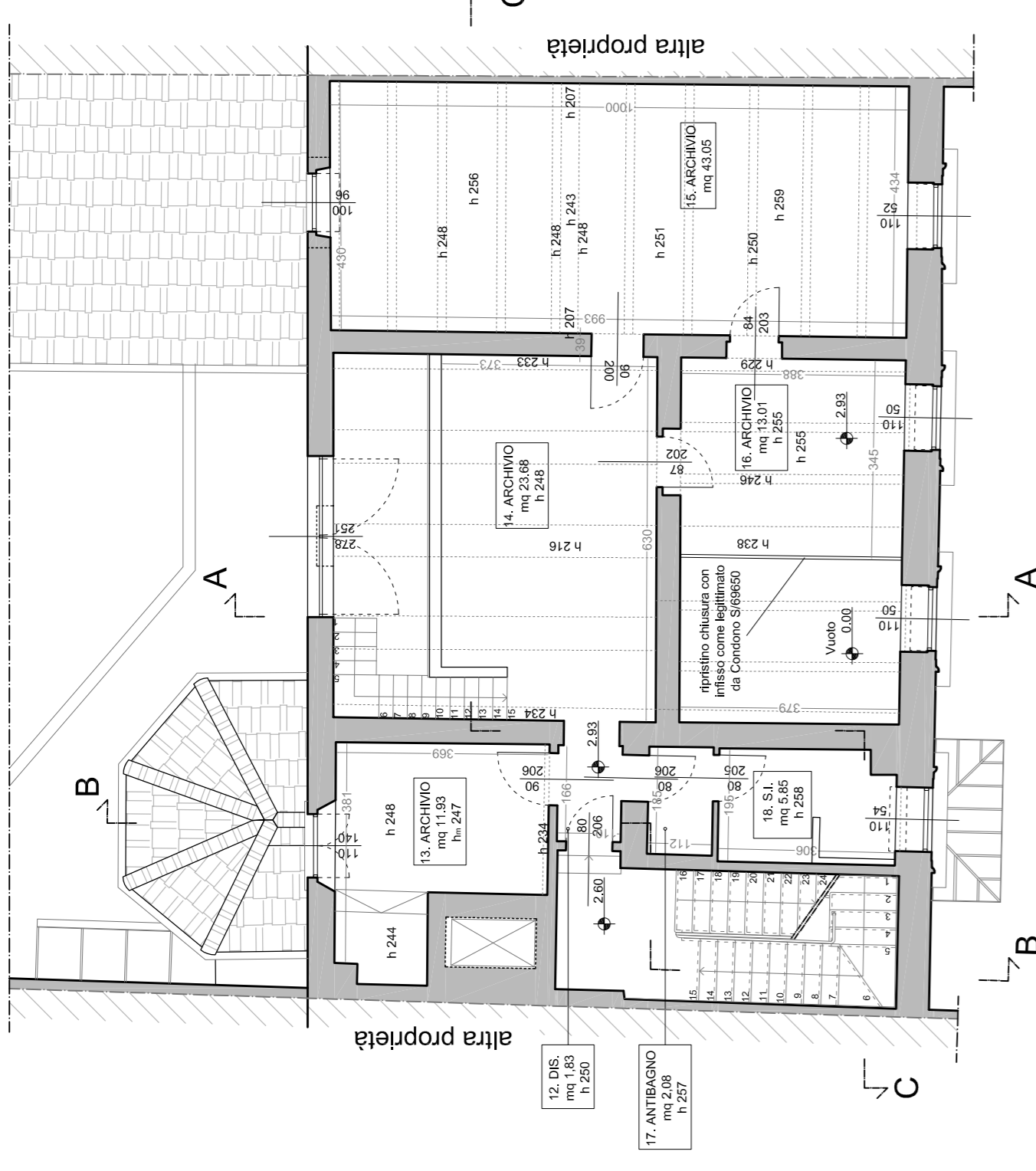
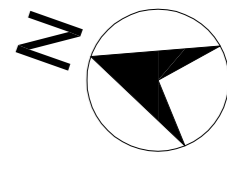

PIANTA PIANO AMMEZZATO
 FRA TERRA E PRIMO

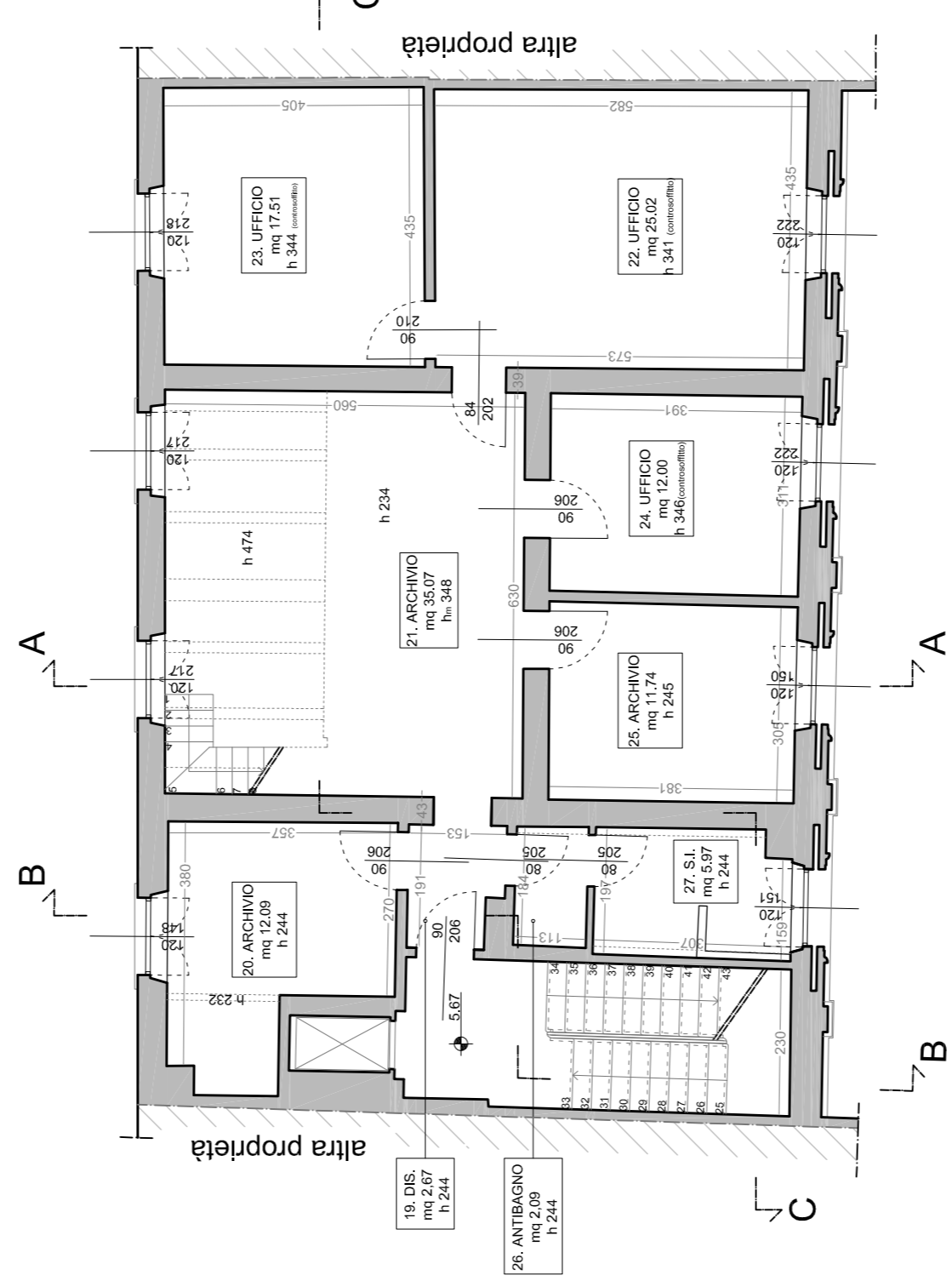

PIANTA PIANO PRIMO

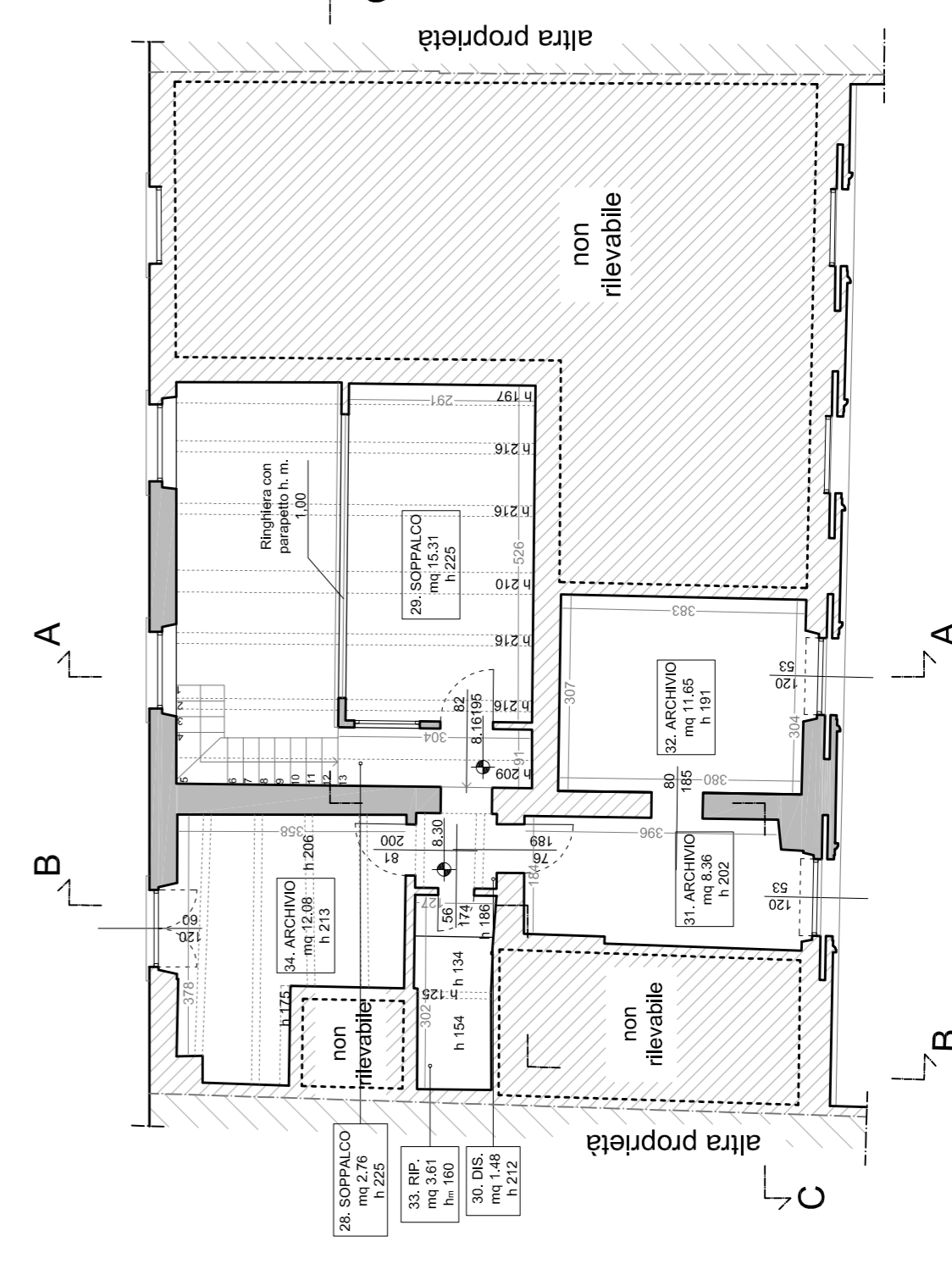

PIANTA PIANO AMMEZZATO
 FRA PRIMO E SECONDO

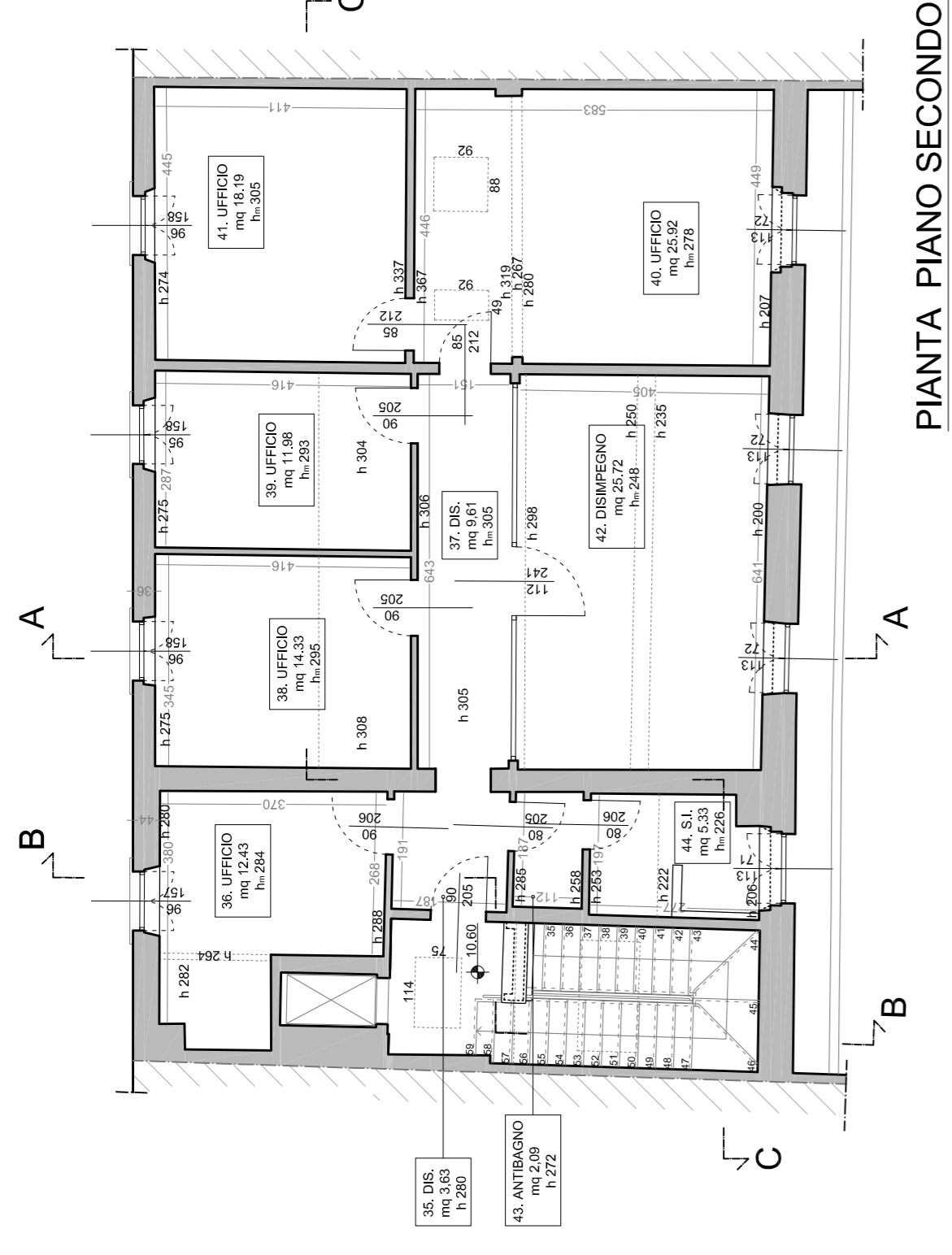

PIANTA PIANO SECONDO

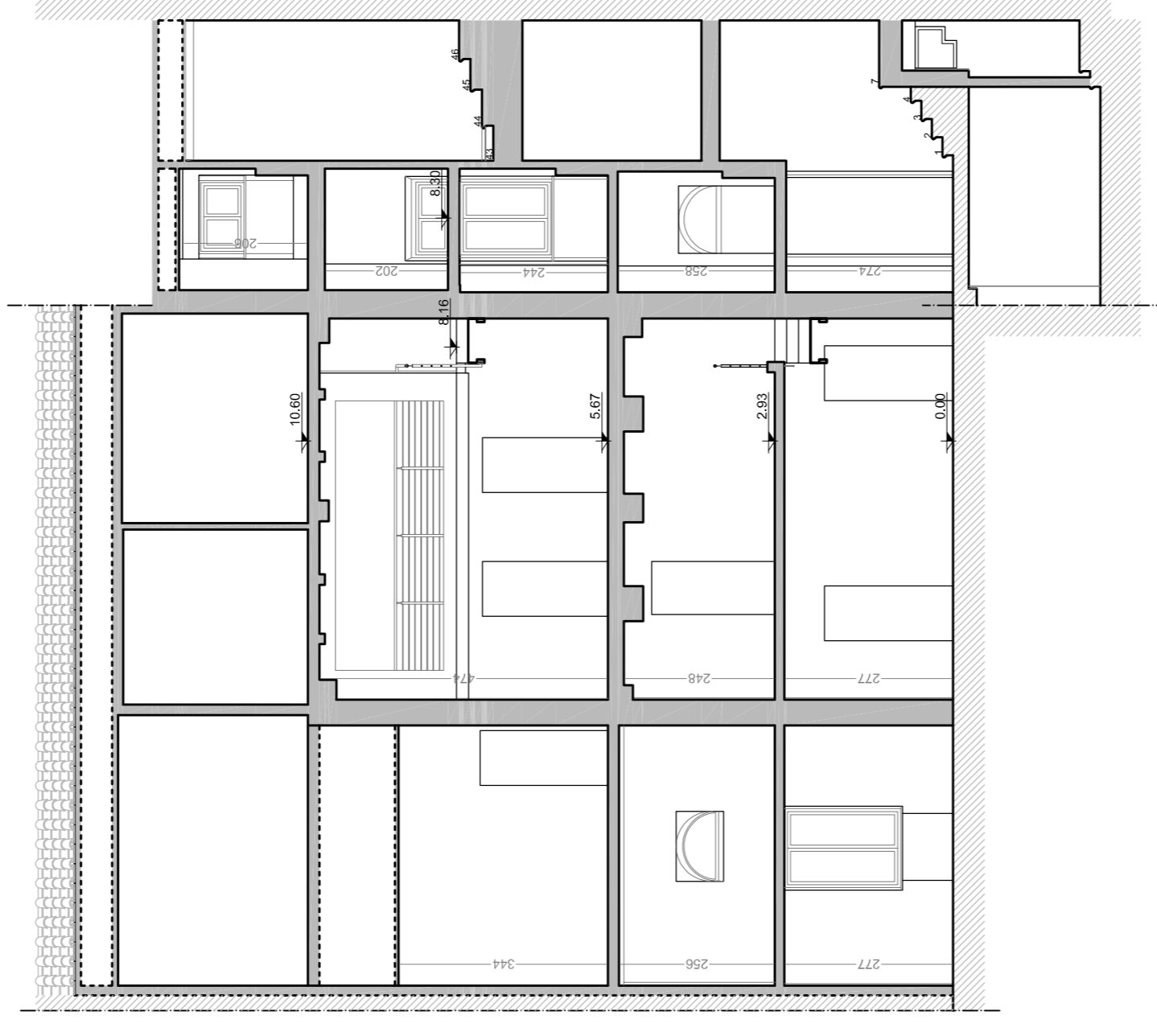

SEZIONE CC

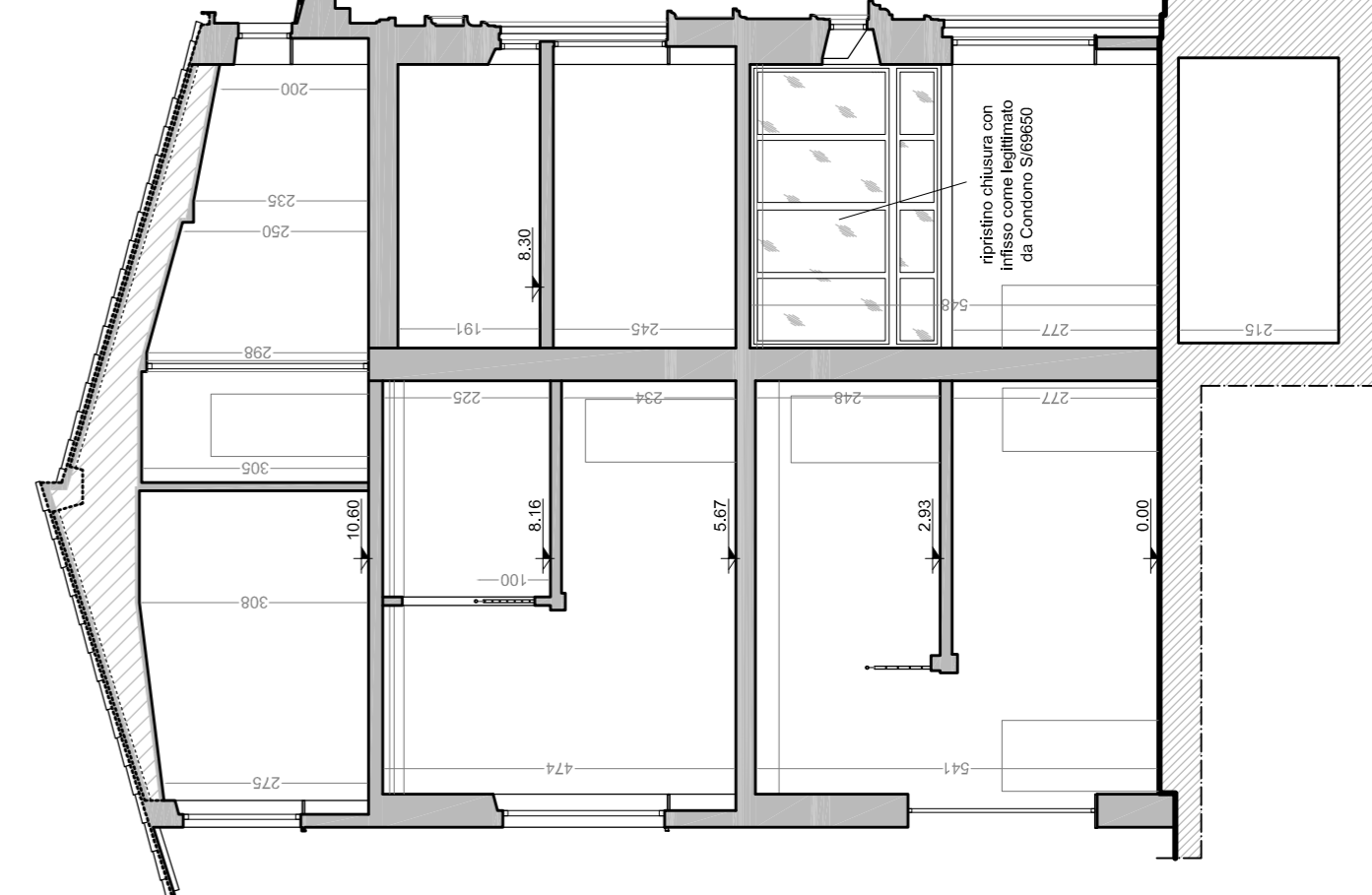

SEZIONE AA

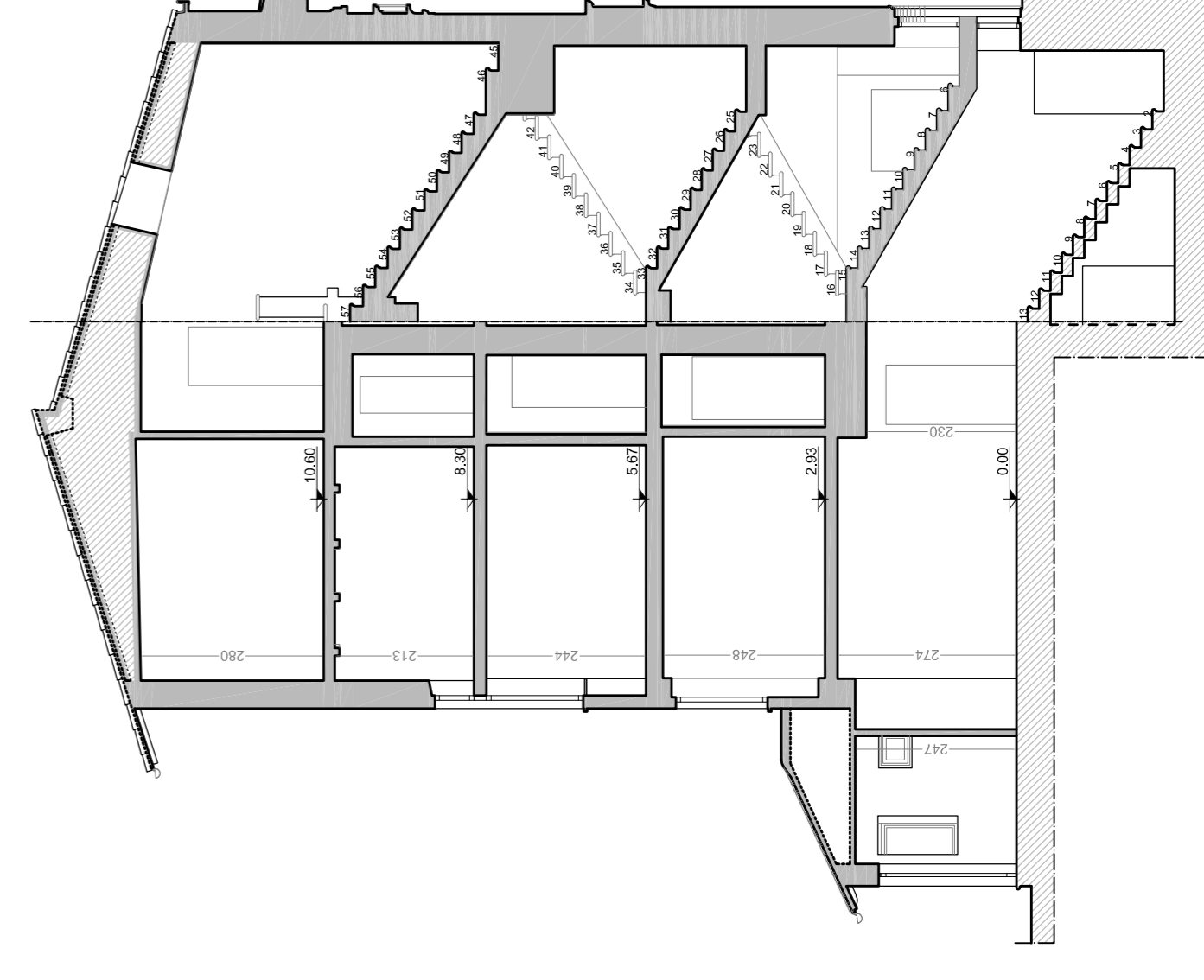

SEZIONE BB